ПЕРЕХОДНИКИ
СЕРИЯ MB

№	НАИМЕНОВАНИЕ
1	MB-F03-F03-H45
2	MB-F03-F0304-H45
3	MB-F0304-F05-H35
4	MB-F05-F05-H45
5	MB-F0405-F0507-H45
6	MB-F07-F10-H40
7	MB-F0507-F0710-H55
8	MB-F10-F071012-HH70
9	MB-F0710-F1012-H79
10	MB-F0712-F1014-H90.5

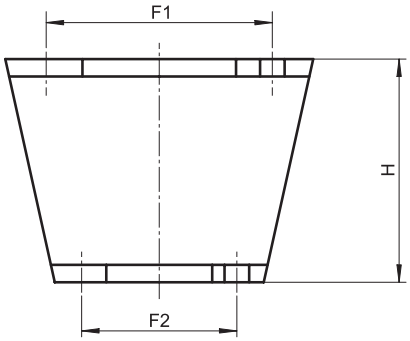

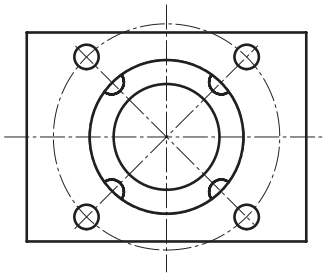

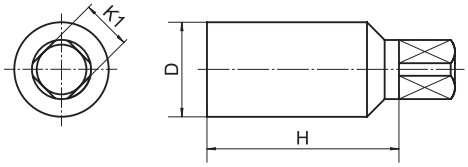

Тип КВАДРАТ

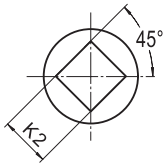

Тип ДВОЙНОЕ

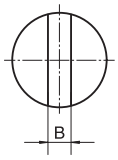

ТАБЛИЦА РАЗМЕРОВ, мм

Модель	K1	B	H
DD10-K11-55	11	10	55
DD11-K11-55	11	11	55
DD13-K14-55	14	13	55
DD16-K22-70	22	16	70
DD22-K27-70	27	22	70

Модель	K1	K2	D	H
K09-K09-H35	9	9	20	35
K09-K09-H45	9	9	20	45
K11-K11-H35	11	11	25	35
K11-K11-H45	11	11	25	45
K14-K14-H40	14	14	30	40
K14-K14-H45	14	14	30	45

Модель	K1	K2	D	H
K17-K17-H40	17	17	30	40
K17-K17-H55	17	17	35	55
K22-K22-H55	22	22	45	55
K22-K22-H70	22	22	35	70
K22-K22-H79	22	22	45	79
K22-K22-H90	22	22	55	90
K27-K27-H90	27	27	55	90

Модель	L	Q	q
04400110901	12	11	$9^{+0.09}_{-0}$
04400141101	16	14	$11^{+0.11}_{-0}$
04400171401	18	17	$14^{+0.11}_{-0}$
04400221701	22	22	$17^{+0.11}_{-0}$
04400272201	27	27	$22^{+0.11}_{-0}$
04400171101	18	17	$11^{+0.11}_{-0}$
04400362701	36	36	$27^{+0.11}_{-0}$

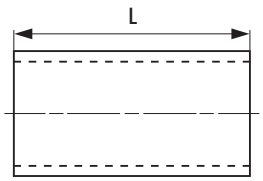

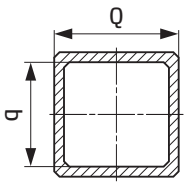

Модель	A	B	H
04400110901Z	11	9	12
04400140901Z	14	9	16
04400141101Z	14	11	16
04400170901Z	17	9	19
04400171101Z	17	11	19
04400171401Z	17	14	19
04400221401Z	22	14	24
04400221701Z	22	17	24
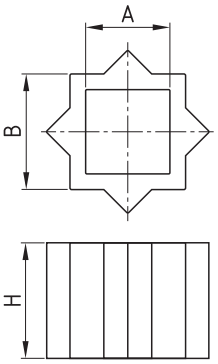
Модель	A	B	H
04400271701Z	27	17	29
04400272201Z	27	22	29
04400361701Z	36	17	38
04400362201Z	36	22	38
04400362701Z	36	27	38
04400462701Z	46	27	48
04400463601Z	46	36	48