hipomak HYDRAULIC

ZF	Ana Şanzıman Tipi | GearBox Type						
ZF01							
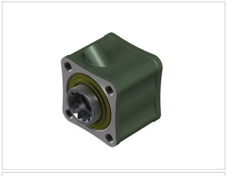	20113KOHIR	NM 479,7 / KGM 48,9	25,7 KW	513 RPM	KUYRUK	PNÖMATİK	SAĞ	4
	20117KOHIR	NM 479,7 / KGM 48,9	25,7 KW	513 RPM	KUYRUK	PNÖMATİK	SAĞ	2,2
	20120KOHIL	NM 220 / KGM 22,5	15,6 KW	650 RPM	KUYRUK	PNÖMATİK	SOL	8,5
	20123KOHIL	NM 286 / KGM 29,2	20.3 KW	540 RPM	KUYRUK	PNÖMATİK	SOL	11
	20170KOHIL	NM 274,6 / KGM 28	26,7 KW	720 RPM	KUYRUK	PNÖMATİK	SOL	21
	20172KOHIL	NM 286 / KGM 29,2	20,3 KW	540 RPM	KUYRUK	PNÖMATİK	SOL	11
	20178KOHIL	NM 286 / KGM 29,2	20,3 KW	540 RPM	KUYRUK	PNÖMATİK	SOL	11
	20179KOHIR	NM 479,7 / KGM 48,9	25,7 KW	513 RPM	KUYRUK	PNÖMATİK	SAĞ	3,5

Araçlar
Used Vehicles

MERCEDES: MERCEDES **RENAULT:** RENAULT **IVECO:** IVECO **HINO:** HINO **MAN:** MAN **FORD:** FORD **BMC:** BMC **DAF:** DAF **DAEWOO:** DAEWOO **DODGE:** DODGE

All orginal numbers, mark and models from vehicle manufactures listed in catalogue are for comparison purposes only. And may not used invoices to vehicle owners.