hipomak HYDRAULIC

ZF

Ana Şanzıman Tipi | GearBox Type

6AS-850/6,72, 6S-800 TO/6,58-0,78, 6S-850/6,72-0,79, 6S-850/6,72-8,51, S5-35/5,64, S5-35/7,65, S5-45/7,65-6,32-7,43, S6-36/6,06, S6-36/8,97 + GV 36/7,43, S6-36/8,97-1,0

Ürün Resmi Product Picture	Ürün Kodu Product Code	Tork Output Torque	Güç Power	Çıkış Devri (1000dev/dk) Output Speed	Bağlantı Şekli Mounting Type	Kontrol Tipi Control Type	Dönüş Yönü Rotation Type	Ağırlık (kg) Weight
	20111KOHIR	NM 479,7 / KGM 48,9	25,7 KW	513 RPM	KUYRUK	PNÖMATİK	SAĞ	3,5
	20114KOHIR	NM 479,7 / KGM 48,9	25,7 KW	513 RPM	KUYRUK	PNÖMATİK	SAĞ	2,2
	20121KOHIL	NM 260 / KGM 26,5	18,3 KW	650 RPM	KUYRUK	PNÖMATİK	SOL	8,5
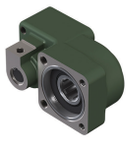	20124KOHIL	NM 286 / KGM 29.2	20,3 KW	540 RPM	KUYRUK	PNÖMATİK	SOL	11
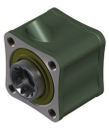	20138KOHIR	NM 479.7 / KGM 48.9	25.7 KW	513 RPM	KUYRUK	PNÖMATİK	SAĞ	4
	20173KOHIL	NM 275 / KGM 28	26,7 KW	720 RPM	KUYRUK	PNÖMATİK	SOL	21
	20177KOHIL	NM 286/KGM 29,2	20,3 KW	540 RPM	KUYRUK	PNÖMATİK	SOL	11

Araçlar
Used Vehicles

VOLVO: FL 280 **IVECO:** 80.13 AT, 80.16 A, 80.17 W, 110.14 4X4, 115.17/1, 130.13 AH, 130.16 AT, 135.17 R, 145.17, 150.16, 16 R, 150.17, EUROCARGO 100 E 18, EUROCARGO 120 E 18, EUROCARGO 180 E 25, EUROCARGO 150 E 18 **MAN:** TGL 8.180 **BMC:** FATİH 180.18, FATİH 180.25, FATİH 280.25, FATİH 280.26, FATİH 180,18, FATİH 280 **DAF:** FA-LF 45.150, FA-LF 45.170, FA-LF 45.180, FA-LF 45.200, LF 45.180, LF 45.220, LEYLAND 50.130, LEYLAND 50.150, LEYLAND 50.160, LEYLAND 50.180, LEYLAND 60.180, LEYLAND 60.210, LEYLAND 65.180, LEYLAND 65.210

All orginal numbers, mark and models from vehicle manufactures listed in catalogue are for comparison purposes only. And may not used invoices to vehicle owners.