## ZF — Ana Şanzıman Tipi | GearBox Type

**12S TX 2210, 12TX-1610 TO, 12TX-1810 TO, 12TX-2010, 12TX-2010 TO, 12TX-2210, 12TX-2410 TO, 12TX-2610 TO, 12TX-2620, 12TX-2620 TD, 12TX-2820 TO**

| Ürün Resmi<br>Product Picture | Ürün Kodu<br>Product Code | Tork<br>Output Torque | Güç<br>Power | Çıkış Devri (1000dev/dk)<br>Output Speed | Bağlantı Şekli<br>Mounting Type | Kontrol Tipi<br>Control Type | Dönüş Yönü<br>Rotation Type | Ağırlık (kg)<br>Weight |
|---|---|---|---|---|---|---|---|---|
|  | 20134KOHIR | NM 479.7 / KGM 48.9 | 25.7 KW | 513 RPM | KUYRUK | PNÖMATİK | SAĞ | 13 |
|  | 20135KOHIL | NM 220 / KGM 22.2 | 15.6 KW | 650 RPM | KUYRUK | PNÖMATİK | SOL | 18 |
| 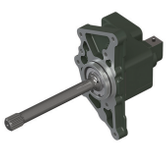 | 20136KOHIL | NM 286 / KGM 29.2 | 20.3 KW | 540 RPM | KUYRUK | PNÖMATİK | SOL | 20,5 |

Araçlar / Used Vehicles | **FORD:** CARGO 1842 OT, CARGO 1848 OT, CARGO 3242, CARGO 2542 OT, CARGO 2642 OT, CARGO 4142 OT, CARGO 1846 OT :

## ZF — Ana Şanzıman Tipi | GearBox Type

**S5-42/5,72**

| Ürün Resmi<br>Product Picture | Ürün Kodu<br>Product Code | Tork<br>Output Torque | Güç<br>Power | Çıkış Devri (1000dev/dk)<br>Output Speed | Bağlantı Şekli<br>Mounting Type | Kontrol Tipi<br>Control Type | Dönüş Yönü<br>Rotation Type | Ağırlık (kg)<br>Weight |
|---|---|---|---|---|---|---|---|---|
|  | 20140RLHUR | NM 145.0 / KGM 15,0 | 12.2 KW | 650 RPM | SAĞ / SOL YANDAN | PNÖMATİK | SAĞ | 11,5 |
|  | 20140RLMUR | NM 145.0 / KGM 15,0 | 12.2 KW | 650 RPM | SAĞ / SOL YANDAN | MEKANİK | SAĞ | 11,5 |

Araçlar / Used Vehicles | **MERCEDES:** MB 800 **MAN:** 8150, 10153, 10163, 10185 **BADSAN:** 302, 304, 306, 313, 317


All orginal numbers, mark and models from vehicle manufactures listed in catalogue are for comparison purposes only. And may not used invoices to vehicle owners.