hipomak HYDRAULIC

DAIHATSU

Ana Şanzıman Tipi | GearBox Type

4 VB, 5 VB, DHT 06

Ürün Resmi Product Picture	Ürün Kodu Product Code	Tork Output Torque	Güç Power	Çıkış Devri (1000dev/dk) Output Speed	Bağlantı Şekli Mounting Type	Kontrol Tipi Control Type	Dönüş Yönü Rotation Type	Ağırlık (kg) Weight
	21410LOCUR	NM 208 / KGM 21,3	20,3 KW	650 RPM	SOL YANDAN	KABLOLU	SAĞ	12,5
	21410LOHUR	NM 208 / KGM 21,3	20,3 KW	650 RPM	SOL YANDAN	PNÖMATİK	SAĞ	11
	21410LOMUR	NM 208 / KGM 21,3	20,3 KW	650 RPM	SOL YANDAN	MEKANİK	SAĞ	11,5
	21410LOVUR	NM 208 / KGM 21,3	20,3 KW	650 RPM	SOL YANDAN	VAKUMLU	SAĞ	11

Araçlar / Used Vehicles | **HINO:** 300, DUTRO WU 412L **DAIHATSU:** V 20 D, V 20 T, V 21 M, V 22 H, V 23 P, V 23 T, V 24 P , V 24 T, V 30 D, V 30 T, V 32 H, V 34, V 50 D, V 50 J, V 51 M, V 52 H, V 53 P, V 53 T, V 53 V, V 53 W, V 54 P, V 54 T, V 54 W, H 260 **TOYOTA:** DYNA H260, DYNA H200, DYNA H400

EATON-FULLER

Ana Şanzıman Tipi | GearBox Type

FS-3105 /9,05-6,84, FS-4105 /9,05-6,84, FS-4106 A/6,08-9,03-7,54, FS-4106 A/9,03, FS-4106 B/7,54, FS-5206 /6,08-9,03-7,54, FS-5209, FS-6309, FSO-4106 A/6,08-9,03-7,54, FSO-5206 /6,08-9,03-7,54, FSO-5206 B/6,08

Ürün Resmi Product Picture	Ürün Kodu Product Code	Tork Output Torque	Güç Power	Çıkış Devri (1000dev/dk) Output Speed	Bağlantı Şekli Mounting Type	Kontrol Tipi Control Type	Dönüş Yönü Rotation Type	Ağırlık (kg) Weight
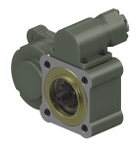	20310KOHIL	NM 313,9 / KGM 32	30,5 KW	650 RPM	KUYRUK	PNÖMATİK	SOL	8
	20310LOHUL	NM 244 / KGM 24,9	23,7 KW	425 RPM	SOL YANDAN	PNÖMATİK	SOL	11,5
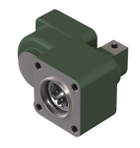	20311KOHIL	NM 286 / KGM 29,2	20,3 KW	540 RPM	KUYRUK	PNÖMATİK	SOL	11

All orginal numbers, mark and models from vehicle manufactures listed in catalogue are for comparison purposes only. And may not used invoices to vehicle owners.