SCANIA

Ana Şanzıman Tipi | GearBox Type

GRS 890, GRS 900, GRS 920

Araçlar / Used Vehicles | **SCANIA:** R 113 HK, R 143 E, R 144, 164 C.580, 94 D.260, 124 G 420, 124L400, 144L530, 124LA420, 144LA460, 144LA530, 143H, 143M, R580, R124GA/CB, R 164GA

SCANIA

Ana Şanzıman Tipi | GearBox Type

GR 801

Ürün Resmi / Product Picture	Ürün Kodu / Product Code	Tork / Output Torque	Güç / Power	Çıkış Devri (1000dev/dk) / Output Speed	Bağlantı Şekli / Mounting Type	Kontrol Tipi / Control Type	Dönüş Yönü / Rotation Type	Ağırlık (kg) / Weight
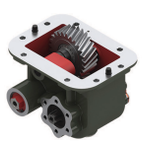	21030ROHUR	NM 342,7 / KGM 33,5	21,2 KW	1050 RPM	SAĞ YANDAN	PNÖMATİK	SAĞ	17,5
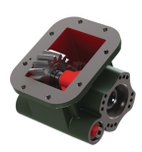	21031ROHIR	NM 342,7 / KGM 33,5	21,2 KW	1050 RPM	SAĞ YANDAN	PNÖMATİK	SAĞ	22,5

Araçlar / Used Vehicles | **SCANIA:** R94, 220, 260, 110H, P93, P94DB, HP210, HP220

SCANIA

Ana Şanzıman Tipi | GearBox Type

GR 870, GR 871

Ürün Resmi / Product Picture	Ürün Kodu / Product Code	Tork / Output Torque	Güç / Power	Çıkış Devri (1000dev/dk) / Output Speed	Bağlantı Şekli / Mounting Type	Kontrol Tipi / Control Type	Dönüş Yönü / Rotation Type	Ağırlık (kg) / Weight
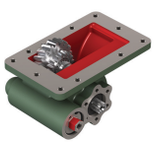	21040ROHUR	NM 185,3 / KGM 19,1	20,5 KW	1100 RPM	SAĞ YANDAN	PNÖMATİK	SAĞ	15,5
	21041ROHIR	NM 185,3 / KGM 19,1	20,5 KW	1100 RPM	SAĞ YANDAN	PNÖMATİK	SAĞ	21

Araçlar / Used Vehicles | **SCANIA:** P 92 MA INTERCOOLER, HP 245, P 82, HP 275, P 93 H, R 93 H, L 111, LBS 111, G 112 M, L 112, P 112, R 112, P 112 H, P 113 E, R 113 E, R 113 H, R 113 M, L 141, R 142 E, T 142 H, LT 146, P92, 93, 113R, 114H, 144L, 93H280, R113M

All orginal numbers, mark and models from vehicle manufactures listed in catalogue are for comparison purposes only. And may not used invoices to vehicle owners.