SCANIA

Ana Şanzıman Tipi | GearBox Type

G 670, GR 770, GS 750, GS 760, GS 770, GS 771

Ürün Resmi Product Picture	Ürün Kodu Product Code	Tork Output Torque	Güç Power	Çıkış Devri (1000dev/dk) Output Speed	Bağlantı Şekli Mounting Type	Kontrol Tipi Control Type	Dönüş Yönü Rotation Type	Ağırlık (kg) Weight
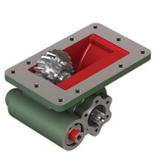	21070ROHUR	NM 185,3 / KGM 19,1	20,5 KW	1100 RPM	SAĞ YANDAN	PNÖMATİK	SAĞ	15,5
	21071ROHIR	NM 185,3 / KGM 19,1	20,5 KW	1100 RPM	SAĞ YANDAN	PNÖMATİK	SAĞ	21

Araçlar / Used Vehicles | **SCANIA:** L 81, G 82 LM, L 82, P 82, L 86, LBT 86, P 92 H, HP 220, P 93 H 4X2 (HP 220), G 112 M, P 112 M, 93, 100H, 111, 112, 113R, 143P, 82H220

SCANIA

Ana Şanzıman Tipi | GearBox Type

GR 905, GRS 905

Ürün Resmi Product Picture	Ürün Kodu Product Code	Tork Output Torque	Güç Power	Çıkış Devri (1000dev/dk) Output Speed	Bağlantı Şekli Mounting Type	Kontrol Tipi Control Type	Dönüş Yönü Rotation Type	Ağırlık (kg) Weight
	21080KRHIL	NM 436 / KGM 44,5	42,4 KW	1250 RPM	SAĞ YAN KUYRUK	PNÖMATİK	SOL	22,5
	21084KRHIR	NM 436 / KGM 44,5	42,4 KW	1250 RPM	SAĞ YAN KUYRUK	PNÖMATİK	SAĞ	22,5

Araçlar / Used Vehicles | **SCANIA:** EURO 5 - R420, EURO 5 - G420

All orginal numbers, mark and models from vehicle manufactures listed in catalogue are for comparison purposes only. And may not used invoices to vehicle owners.